

Blackpool Council Licensing Service

Representation made by a Responsible Authority
In support of an application for the Review of an existing
Premises Licence or Club Premises Certificate

Responsible Authority making representation

Name of Responsible Authority	Health and Safety Enforcement			
Name of Officer <i>(please print)</i>	Gareth Shaw			
Contact telephone number	478315			
Date representation made	17	06	2014	
Do you consider mediation appropriate				YES

Name of Responsible Authority / Applicant who requested a review of this Licence

Licensing Authority

Premises Details

Premises Name	The Gazette
Address	154 Lytham Road
	Blackpool
Post Code	FY1 6DJ

Details of your representation in support of the review application

(Please reference & attach supporting any documentation)

This authority would like to support this review by detailing findings noted during a visit on the 21st ay 2014;

1) Overflowing drainage to front of premise



2) Cable run under carpets and across walkways.



3) Wiring that requires further investigation.



4) Damaged display lighting.



5) Back removed from air conditioning unit.



6) Damaged flooring area in public areas also note the appalling cleanliness.



7) Wiring that requires further investigation.



8) Appalling cleanliness and maintenance of flooring.



9) Cluttered cellar storage areas compromising access to electrical mains.



10) Refrigeration draining to a bucket in the cellar.



11) Poorly maintained cellar steps with no handrail.



12) Appalling cleanliness.



13) Further poorly maintained and dirty floor areas.



14) Poor maintenance and cleanliness of sanitary facility.



15) Cluttered storage areas.

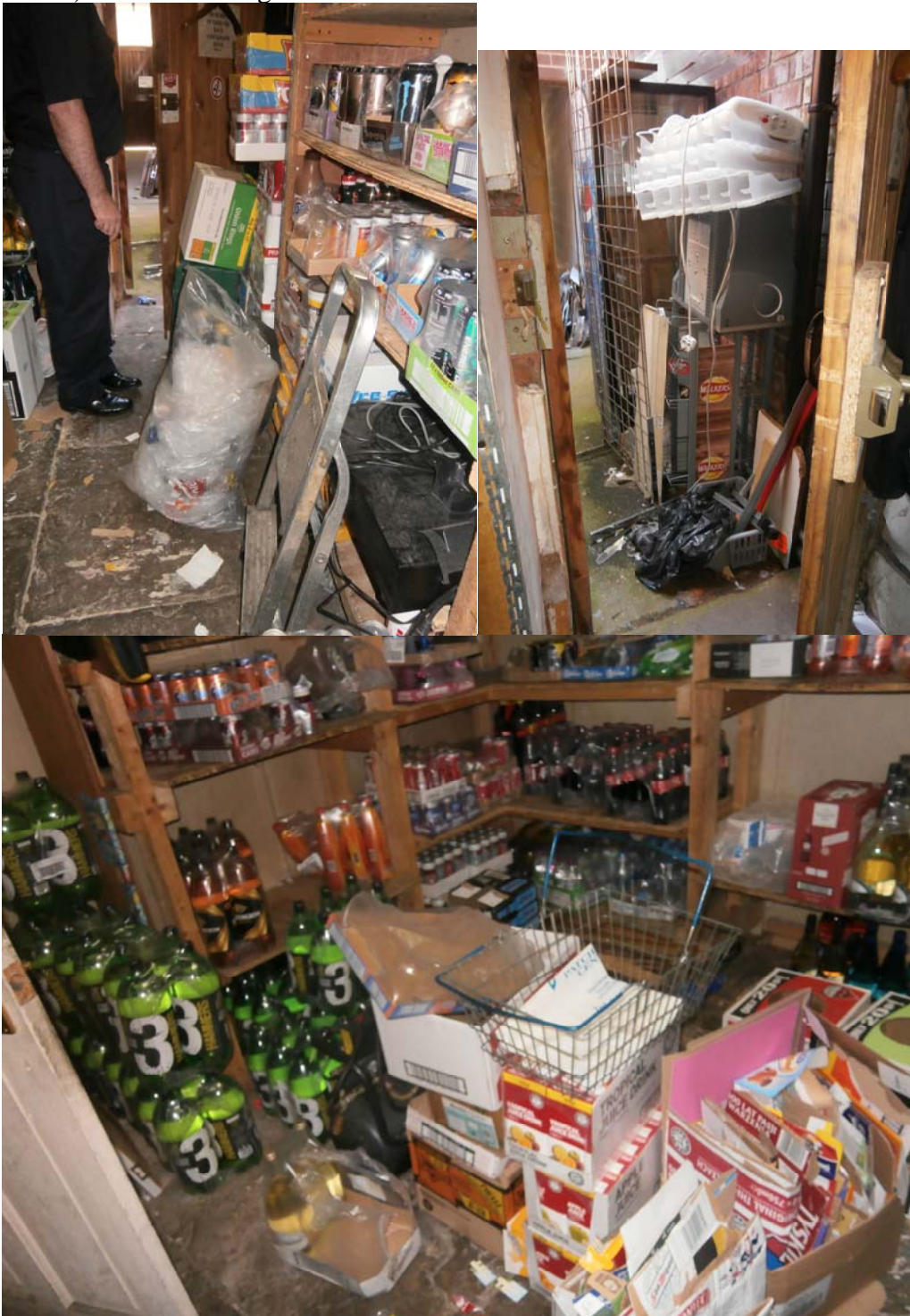

16) Appalling conditions in kitchen area



17) Poorly secured safe.



18) Sandwiches in storage dated 15th May 1014 Use By.



19) Unrepaired leak through ceiling.



20) Food and stock stored on the floor and also in public traffic routes.



21) Rusted fixings to external signage.



22) Improvement notices were served to secure a) improved flooring, b) safer use of portable equipment, c) cleaner sanitary facilities, d) Safety of gas installations, d) Electrical installations safety and e) cleanliness of the entire workplace.

